



Tbilisi 2023 Para Powerlifting World Cup Information Package



Table of Contents

| | | |
|---------------------------|---|-----------|
| 1. | General Information..... | 3 |
| 2. | Championships Information..... | 4 |
| 2.1. | Championships Dates | 4 |
| 2.2. | Preliminary Programme | 4 |
| 2.3. | Number of entries per event per NPC..... | 4 |
| 2.4. | Event viability..... | 5 |
| 2.5. | Entries and Registration Process..... | 5 |
| 2.5.2. | Entries and Registration Process..... | 5 |
| 2.5.3. | Late entries | 5 |
| 2.5.4. | Replacements..... | 5 |
| 2.5.5. | Declaration of Participation..... | 6 |
| 2.5.6. | Final Entry Process..... | 6 |
| 2.5.7. | Online Entry System and registration process | 6 |
| 2.6. | Random Weigh-in..... | 7 |
| 2.7. | Results | 7 |
| 2.8. | Rankings | 7 |
| 2.9. | Records | 7 |
| 3. | COVID-19 | 8 |
| 4. | Accommodation | 8 |
| 4.1 | Type and Room cost:..... | 8 |
| 4.2. | Check-in / Check-out Times..... | 9 |
| 4.3. | Payment procedures..... | 9 |
| 4.4. | Cancellation Policy | 10 |
| 5. | Transportation..... | 10 |
| 6. | VISA..... | 11 |
| 7. | Tbilisi..... | 11 |
| About Tbilisi..... | | 11 |
| 8. | Contact Details | 12 |



1. General Information

1.1. IPC Membership

The Organising Committee will only accept entries submitted by the NPC / NF in good standing with the IPC. Furthermore, only those entries submitted by the NPC President, Secretary General, or authorised person will be processed. For further information on the IPC's membership policies or to address general membership issues, please contact the World Para Powerlifting (WPPO) office: info@WorldParaPowerlifting.org

1.2. World Para Powerlifting Rules and Regulations

The most current World Para Powerlifting Rules and Regulations published upon the WPPO website alongside the World Para Powerlifting Qualification Pathway 2020-2024 will apply for this competition.

1.3. Anti-Doping

The Anti-Doping control / processes will be carried out in full accordance with the IPC Anti-Doping Code and the IPC Doping Control Agreement, further details can be found on the WPPO website: www.paralympic.org/powerlifting/rules-and-regulations/anti-doping

1.4. Classification

The most current World Para Powerlifting Classification Rules and Regulations published upon the WPPO website will apply for this competition. All athletes who have a designated sport class status of **New, Review, Review 2023** or earlier will be required to undergo International Classification prior to the start of the competition. A detailed classification schedule will follow after the revision of the final entries by WPPO.

1.5. Medial Information

The LOC will ensure the implementation of all necessary and appropriate on-site medical, emergency ambulance, first aid, and physiotherapeutic services throughout the Championships. For medical treatment, no medical insurances will be provided to any participant during the Championships.



2. Championships Information

2.1. Championships Dates

The dates for the Tbilisi 2023 World Cup are as follows:

| | |
|---|---------------------|
| Teams Arrival | 25 April – 26 April |
| Raise the Bar! Anti-Doping Seminar | 27 April |
| International Classification | 27-28 April |
| Technical Meeting | 28 April |
| Weigh-in for BW of the 1st competition day | 28 April |
| Competition Dates | 29 April – 1 May |
| Teams Departures | 2 May |

2.2. Preliminary Programme

The Provisional timetable and events programme will be provided after the final entries by name deadline. The competition schedule will remain subject to change until the close of the technical meeting.

2.3. Number of entries per event per NPC

In accordance with the most current World Para Powerlifting Technical Rules and Regulations published upon the WPPO website <https://www.paralympic.org/powerlifting/rules>

2.3.1. Individual Event

There is no maximum number of entries per gender, Bodyweight Category and age group per NPC.

2.3.2. Team Events (Gender and Mixed)

In accordance with the most current World Para Powerlifting Technical Rules and Regulations published upon the WPPO website.



2.4. Event viability

Athletes may compete and/or be awarded medals in a single Bodyweight Category or combined categories as detailed below:

- a) 3 or more Athletes: All medals will be awarded (Gold, Silver, Bronze)
- b) MQS rule: when there is one (1) athlete in a single bodyweight category and they lift equal to or more than the respective level MQS for that bodyweight category as published in the Appendix 10 (Gold).

2.5. Entries and Registration Process

In order for athlete entries to be accepted, they must meet the following criteria and deadlines:

2.5.1. Athlete Eligibility

- Be full registered on the IPC Sport Management System (SDMS) with the correct documentation (IPC Eligibility Form and Medical Diagnostic Form) completed fully, signed, and uploaded to the athlete profile;
- Have an active license for the 2023 Season;
- Be a minimum of 15 year of age by 31 December 2023;
- Have an international classification status of New, Review, Review + Fixed Date or Confirmed

NOTE: There is no required Minimum Qualifying Standard (MQS) to enter the Tbilisi 2023 World Cup.

2.5.2. Entries and Registration Process

All competition entries must be completed via the IPC Online entry system at www.paralympic.org/sdms by the entry deadlines displayed below. Visa invitations, accommodation applications, accreditation applications, and travel information must be submitted by no later than the deadlines published below.

2.5.3. Late entries

Team must contact the WPPO office if there is a late entry request. All respective information provided by the NPC/NF will be reviewed in consultation with the LOC on a 'case by case' basis and the entry may be accepted/rejected accordingly by WPPO.

2.5.4. Replacements

The WPPO office must be informed if an NPC/NF needs to make a replacement. The replacement of athletes may be accepted due to injury or medical reasons. All respective supporting information regarding the replacement must be sent to the WPPO office and will be reviewed on a 'case by case' bases and accepted/rejected accordingly by WPPO.



2.5.5. Declaration of Participation

By completing and submitting sport entries, NPCs are considered to have officially declared the participation of their athletes in the specified events/categories.

2.5.6. Final Entry Process

All final entries (by name and bodyweight category) must be completed by **25 February**. Please note that after this deadline no changes to the final entries and or final team delegation be accepted unless under exceptional circumstances. Please note that any decisions concerning this matter will be made by WPPO and are not open for further contest or appeal by any other organization or body. Changes of bodyweight category after **25 February 2023** will only be possible during the verification process. No change will be possible after the Technical Meeting for Individual and Team Events.

2.5.7. Online Entry System and registration process

The competition and registration process and timelines are outlined below. Athlete entries will only be accepted via the IPC Online Entry System within the published entry deadlines

| | |
|---|-------------|
| Entry by Number and Names opens | 10 January |
| Final Deadline to return Visa invitation letter application: | 3 March |
| Accreditation System Opens | 25 January |
| Final Online Entry by Name deadline: | 25 February |
| Final Deadline to Return: | 3 March |
| • Accommodation Application | |
| • Travel Information | |
| • Complete Online Accreditation Application | |
| Full Accommodation Payment Deadline | 26 March |



2.6. Random Weigh-in

According to the WPPO Rules and Regulations Random Weigh – ins of the Athletes may take place in the day of the Event in advance of the warm-up for the specific Bodyweight Category at the discretion of WPPO. Should an Athlete weight outside of percentage of their specific Bodyweight Category they will be disqualified (DSQ) from the Event. **The percentage is set to 2% of the specific Bodyweight Category.**

| 2.0% | | | | | 2.0% | | | | |
|--------|---------------------|------------------------|-------------------------|-------------------------|--------|---------------------|------------------------|-------------------------|-------------------------|
| Gender | Bodyweight Category | "Acceptable" KG Change | Minimum Random Weigh-in | Maximum Random Weigh-in | Gender | Bodyweight Category | "Acceptable" KG Change | Minimum Random Weigh-in | Maximum Random Weigh-in |
| Women | 41 | 0.8 | - | 41.8 | Men | 49 | 1.0 | - | 50.0 |
| | 45 | 0.9 | 40.2 | 45.9 | | 54 | 1.1 | 48.0 | 55.1 |
| | 50 | 1.0 | 44.1 | 51.0 | | 59 | 1.2 | 52.9 | 60.2 |
| | 55 | 1.1 | 49.0 | 56.1 | | 65 | 1.3 | 57.8 | 66.3 |
| | 61 | 1.2 | 53.9 | 62.2 | | 72 | 1.4 | 63.7 | 73.4 |
| | 67 | 1.3 | 59.8 | 68.3 | | 80 | 1.6 | 70.5 | 81.6 |
| | 73 | 1.5 | 65.6 | 74.5 | | 88 | 1.8 | 78.3 | 89.8 |
| | 79 | 1.6 | 71.5 | 80.6 | | 97 | 1.9 | 86.2 | 98.9 |
| 86 | 1.7 | 77.4 | 87.7 | 107 | 2.1 | 95.0 | 109.1 | | |

2.7. Results

Only results of athletes who have active license for the 2023 Season within the given timelines for results recognition and have a sport class status of Review, Review 2023 or later or Confirmed will be taken into consideration.

No hard copy (printing) results per NPC will be distributed as it will be able to download and check the Live Results on the WPPO website <https://www.paralympic.org/powerlifting/live-results>

After the close of the competition the official competition results book(s) will be compiled and it will be posted on the WPPO Competition Portal and uploaded to the competition website.

2.8. Rankings

All recognized results in accordance with the above will also be updated on WPPO website in the official WPPO 2023 World ranking list. The results of athletes meeting the Qualification pathway requirements will be included in the Preliminary Paralympic Ranking List.

2.9. Records

It will be permitted for athletes to break records in accordance with the most current WPPO Technical Rules and Regulations.



3. COVID-19

Georgian Paralympic Committee is working closely with the Georgian government and our main goal is to make a safe and enjoyable competition. Georgian government guidance will lead our planning to ensure a Covid secure event.

In order to make the event as safe as possible for every attendee we will require the complete support and cooperation of all teams. This may include Covid Testing in your respective country within 72 hours of departure, at the cost of the NPC.

If your team member will need PCR testing in Georgia during the competition period will be covered by the respective NPC and will take place at the hotel.

Price of PCR test is 100 USD.

4. Accommodation

Hotel & Preference Hualing is the official hotel of all athletes and team officials during the Championships. The hotel offers accommodation in wheelchair friendly single, twin and double rooms. Official training for the event will take place at Hotel & Preference Hualing.

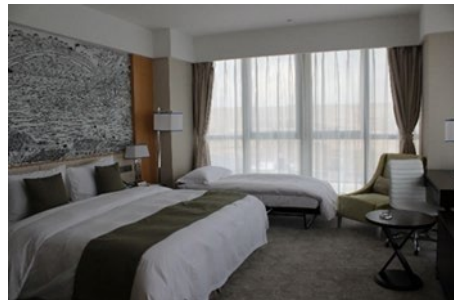

- Address: 22 J. Lezhava Str., 0152
- Tbilisi, Georgia
- Website: <http://www.hotelspreference.ge/>

4.1 Type and Room cost:

- **Single Room: 200 Euro** per person per night including 3 meals buffet style per day (1 bed) **(total of 50 rooms and 1 fully accessible room)**
- **Twin Room: 160 Euro** per person per night including 3 meals buffet style per day (2 beds) **(total of 121 rooms)**
- **Double Room: 160 Euro** per person per night including 3 meals buffet style per day (1 bed and 1 lounge) **(total of 56 rooms)**



Type of Double Room



4.2. Check-in / Check-out Times

The check-in time at the official hotel is from 15:00 and the check-out time is until 12:00. Teams who arrive before midnight when their check-in is the following day will have to pay for an extra night.

Teams will get their meals according to the below:

- First Meal – Dinner on day of Arrival
- Last Meal – Breakfast on day of Departure

Teams that arrange and pay the accommodation fee for early check-in and/or a late check-out will have access to meals provided at the host hotel during the scheduled dining times.

4.3. Payment procedures

Full accommodation fees must be transferred to the following bank account, by no later than **26 March 2023**. **Please note that room booking will only be reserved and allocated to teams when the accommodation payment has been received in full.**

No cancellation fee is applicable before 25th of February 2023

50% of payment will be refunded if cancellation is made between 26th February till 26th March 2023.

No refund payment request will be accepted from the LOC for any cancellation after the deadline 27th March 2023.

Upon request to send letter for payment on arrival, please do note that the extra processing fee of 5% will be applicable. If accommodation is requested after the final deadline, please note that availability in the official hotel cannot be guaranteed, and the prices may differ.

All hotel booking form and payment transfers receipt to be send to:

worldcup.tbilisi1@gmail.com

If accommodation is requested after the final payment deadline, please note that availability in the official hotel cannot be guaranteed, and the prices may differ.



| | |
|------------------------------------|--|
| Beneficiary Bank Name: | Georgian Paralympic Committee |
| Bank Name: | Marjanishvili Str. #7, Tbilisi, Georgia |
| Bank Code: | JSC TBC Bank |
| Beneficiary Account Number: | TBCBGE22 |
| Swift-Code: | GE43TB7564636180100012 |
| IBAN: | TBCBGE22 |
| | GE43TB7564636180100012 |

Any extra charges and/or fee that may apply to booked rooms other than accommodation (such as laundry, room service, long-distance call, minibar) are each NPC's responsibility. Any damage to the room and the hotel fixtures, fittings, and furnishings will be the responsibility of the NPC and will be charged accordingly.

4.4. Cancellation Policy

Cancellation Policy: Full payment due by 27 March 2023

- **Cancellation:** Full payment refunded **25 February 2023**
- **50 % will be refund if cancellation is done between: 26th of February till 26th of March.**
- **No payment refunded on or after 27th March.** (For cancellation participation, changes of dates, decrease of nights and / or number of reserved rooms - except athlete injury). If cancellation is due athlete injury a completed Medical Withdrawal form must be submitted to the LOC and WPPO.

- In case of a country official travel ban related to Covid-19 prior travel:
- Proof must be provided to the LOC before the start of the event.

5. Transportation

Transportation will be provided free of charge to all athletes and team officials from/to the official competition airport, **Tbilisi International Airport**, and the official hotel on the official arrival and departure days. Teams will be greeted by an LOC volunteer to help ensure they are delivered to the host hotel in a timely and safe manner. The distance between Tbilisi International Airport and the competition hotel (Hualing Tbilisi) is 10 km. Driving by bus or car needs 15-20 minutes. The competition and training venue is in the same hotel.



6. VISA

For those delegation members who require visas to enter Georgia please visit the <https://mfa.gov.ge/MainNav/ConsularInformation/VisaInfoForeign.aspx> website to determine what [type of visa](#) is required. All NPC's that require a visa must complete the Visa Form and provide a passport copy of each individual delegation member and submit it to the LOC via the Competition Portal.

The LOC will provide you with a formal invitation letter together with the list of your delegation to take to your visa's appointment. Please be reminded that it is important you arrange all necessary visas well in advance of the respective deadlines.

7. Tbilisi

About Tbilisi

Tbilisi is the capital and the largest city of Georgia, lying on the banks of the **Kura River** with a population of approximately 1.5 million people. Tbilisi was founded in the 5th century **AD** by **Vakhtang I of Iberia**, and since then has served as the capital of various Georgian kingdoms and republics. Between 1801 and 1917, then part of the Empire Tiflis was the seat of the **Imperial Viceroy**, governing both **Southern** and **Northern Caucasus**.

Because of its location on the crossroads between **Europe** and **Asia**, and its proximity to the lucrative **Silk Road**, throughout history Tbilisi was a point of contention among various global powers.

The city's location to this day ensures its position as an important transit route for energy and trade projects. Tbilisi's history is reflected in its architecture, which is a mix of **medieval**, **neoclassical**, **Beaux Arts**, **Art Nouveau**, **Stalinist** and the **Modern** structures.

Historically, Tbilisi has been home to people of multiple cultural, ethnic, and religious backgrounds, though it is overwhelmingly **Eastern Orthodox Christian**. Its notable tourist destinations include cathedrals **Sameba** and **Sioni**, **Freedom Square**, **Rustaveli Avenue** and **Agmashenebeli Avenue**, medieval **Narikala Fortress**, the **pseudo-Moorish Opera Theater**, and the **Georgian National Museum**.

The climate in Tbilisi mostly ranges from 20 to 32 °C (68 to 90 °F) in the summer and 7 to -1 °C (45 to 30 °F) in the winter. Spring is the best session to visit Georgia.



8. Contact Details

Local Organising Committee

Contact: Tinatin Javakhishvili

Member of: Local Organising Committee

Email: worldcup.tbilisi1@gmail.com

Phone: +995595600622

World Para Powerlifting

Website: www.paralympic.or/powerlifting

Email: Info@WorldParaPowerlifting.org