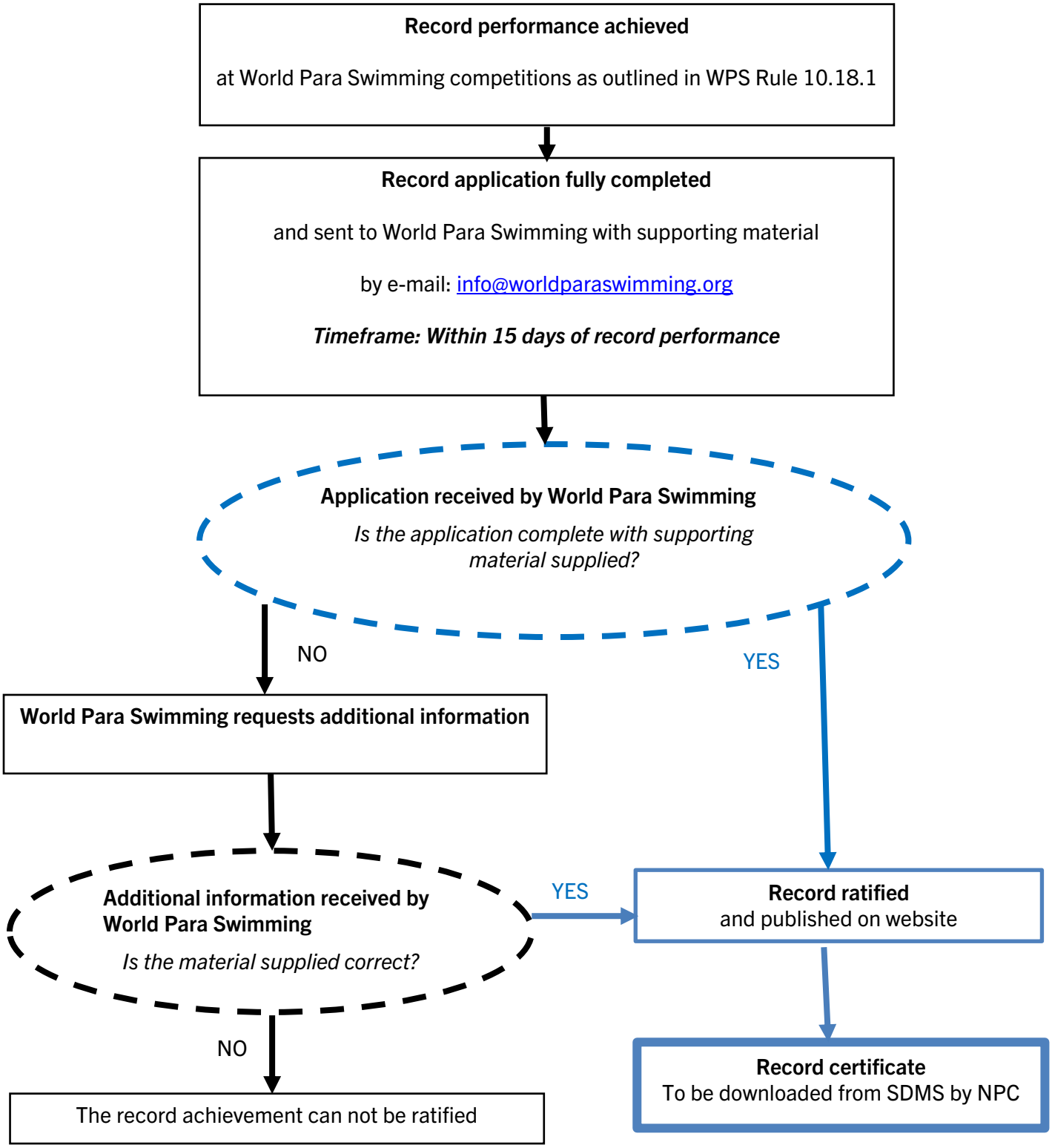WORLD PARA SWIMMING RECORD APPROVAL PROCESS